

**SURVEY OF LOT NUMBERED 1 IN JAMES BRENNAN'S FIRST ADDITION TO THE VILLAGE, (NOW CITY) OF NAPOLEON, HENRY COUNTY, OHIO.**

Scale 1" = 50'

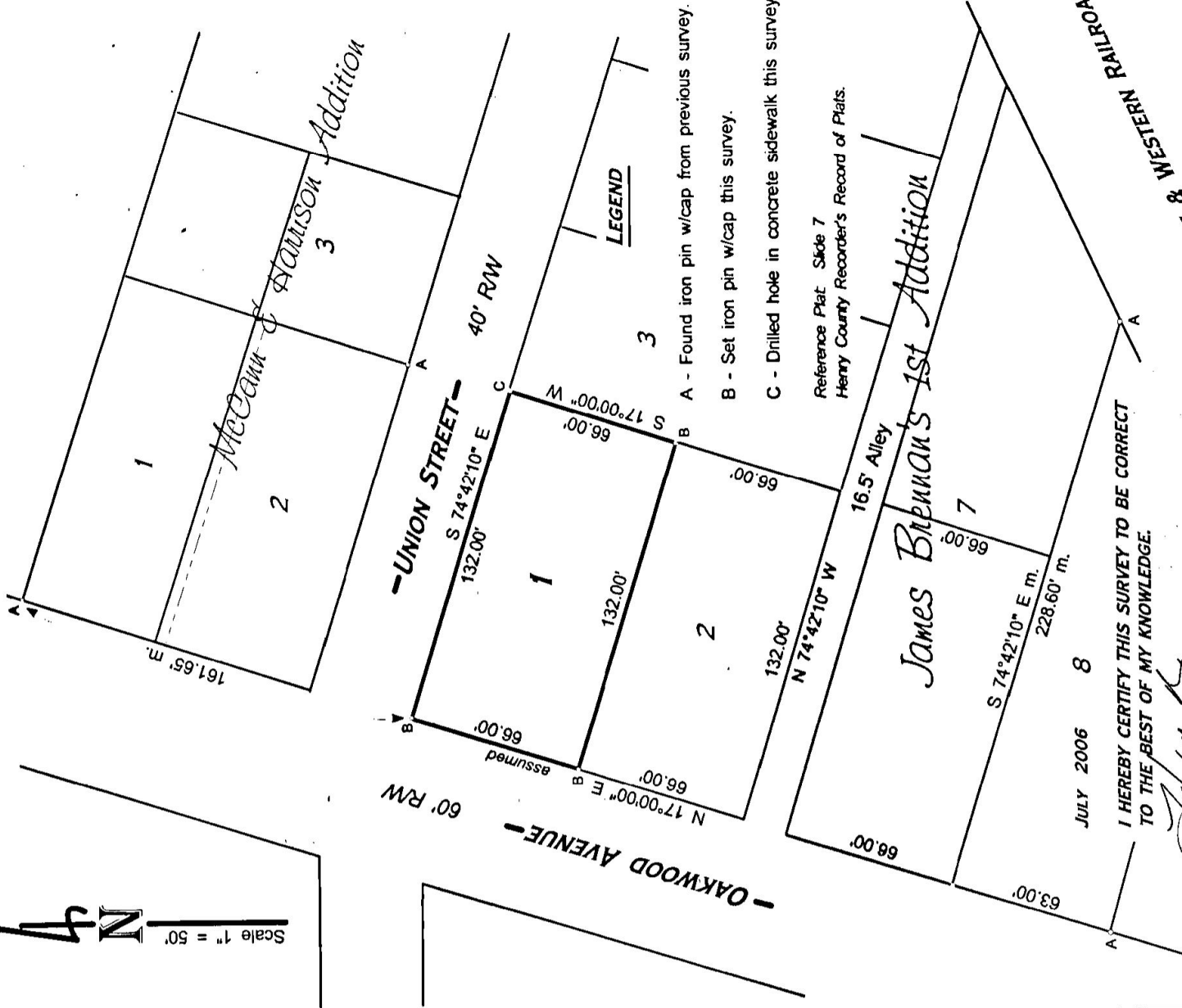

**LEGEND**

- A - Found iron pin w/cap from previous survey.
- B - Set iron pin w/cap this survey.
- C - Drilled hole in concrete sidewalk this survey.

Reference Plat: Slide 7  
Henry County Recorder's Record of Plats.

JULY 2006 8

I HEREBY CERTIFY THIS SURVEY TO BE CORRECT TO THE BEST OF MY KNOWLEDGE.

*Herbert Behrman*

HERBERT BEHRMAN, REG. SURVEYOR NO. 5778  
7-234 ROAD D, HAMLER, OHIO 43524